

FORM No. 1.

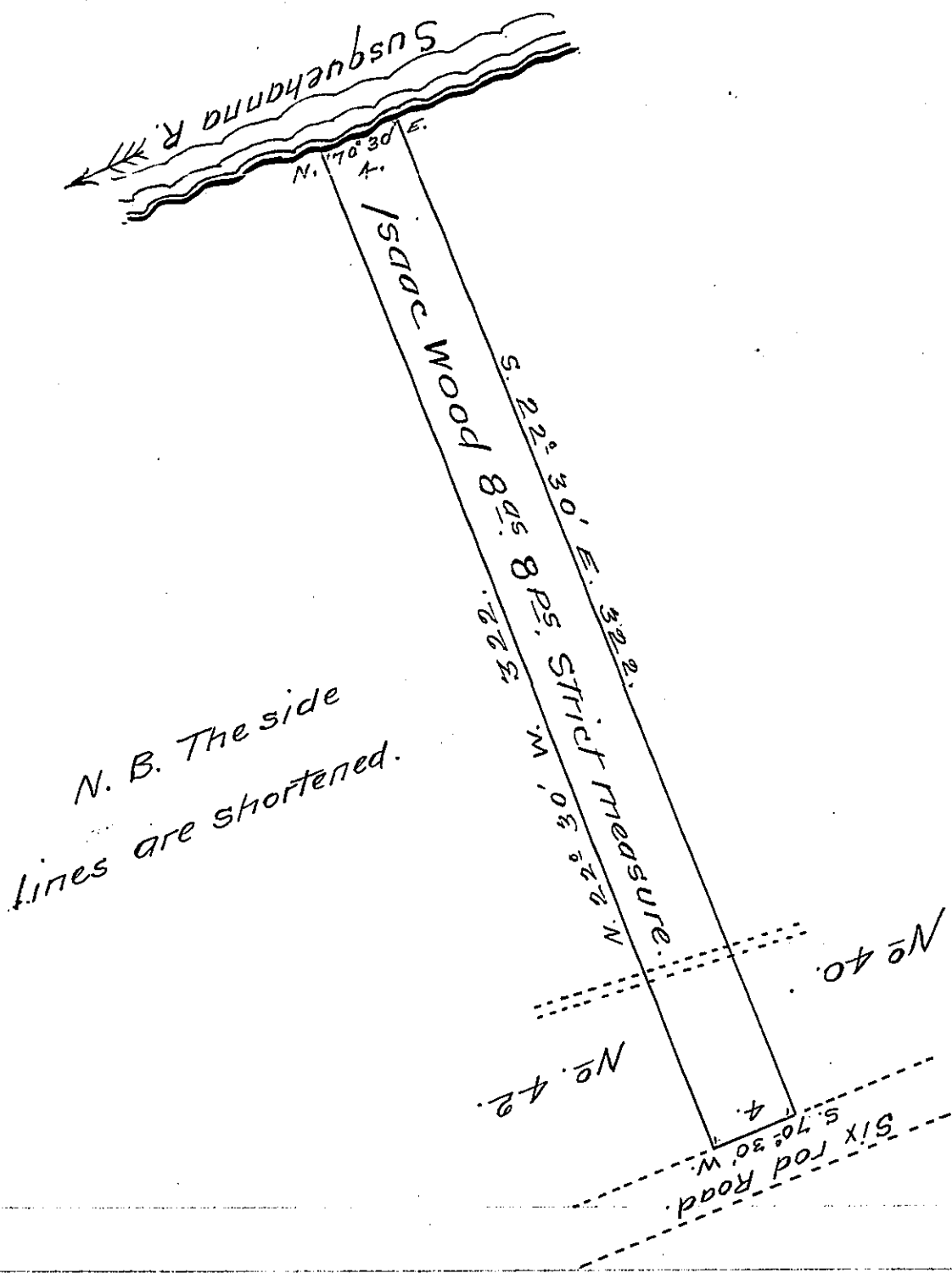

Draft of a tract of improved land situate in the town-
 ship of Newport Luzerne county bounded on the north west by
 the Susquehanna river, North east by lot No. 40 of Certified New-
 port-South East by part of a six rod road, and on the South east by
 lot No. 42 of said Certified Township -

Being an original Certified Commissioners Road
 in the second division of said Township - Containing
 Eight acres and eight perches strict measure -

Surveyed the above described tract of land to Isaac
 Wood on the 1st. day of July 1864 in pursuance of his
 warrant dated the 29th. day of June 1864.

Hon. James P. Barr }
 Surveyor Genl. }

John Sturdevant
 County Surveyor.

IN TESTIMONY that the above is a copy of the original remaining on file in
 the Department of Internal Affairs of Pennsylvania, made
 conformably to an Act of Assembly approved the 16th day of
 February 1833, I have hereunto set my hand and caused
 the Seal of said Department to be affixed at Harrisburg,
 this first day of July 1907.

Henry Houck,
 Secretary of Internal Affairs.